

Viewer Software

Viewer software is a remote viewer software for control the DVR.

- This software supports the multiple functions of the network.
- It can search as many DVRs as necessary.
- It can support two display modes and help you control your favorite screen sizes.
- It has an extremely powerful search mode to help you search recorded data for the event / time you want.
- It supports your local PC simultaneously with the DVR backup data.

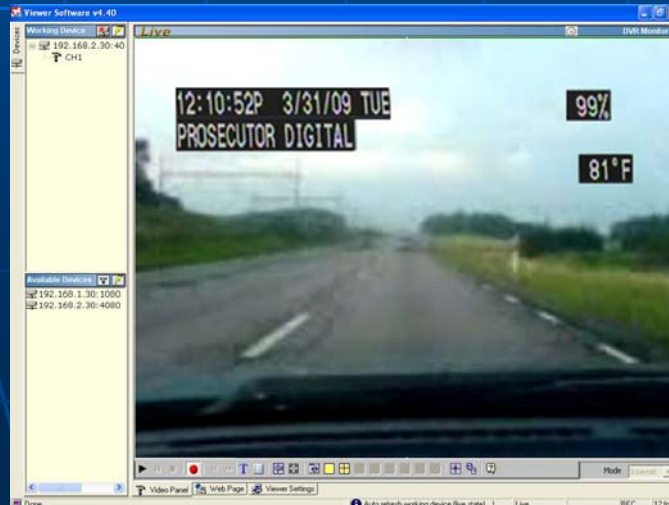

Viewer Software

The programs can be operated by a selected PC equipped with the following requirements :

- Intel Pentium 4 2.4MHz (at least).
- 512 MB RAM.
- Windows 2000, XP or above.
- 32 MB Video card capable of 24-bit true color display.
- 160 MB free hard-disk space for software installation.
- 10-base T network for LAN operation.

Viewer Software

Short introduction

Now the "Login" page appears. Enter the default "User name : admin" and the "Password : 9999" in their respective entries, and click the "Login" button to log into the application.

User Name	<input type="text"/>	Login
Password	<input type="text"/>	Cancel

Viewer Software

Available Devices : Here the whole DVR list is shown. You can connect with your selection. Double click any of them to open the screen below. Please enter the correct "**Username**" and "**Password**" to log into this DVR. The default "**Username**" and "**Password**" are "**adm**"

Function Key : Click each of these buttons to execute its functions.

Viewer Software

Viewer Software v4.40

Working Device 192.168.2.30:40

- CH1
- CH2
- CH3
- CH4

Available Devices

- 192.168.1.30:1080
- 192.168.2.30:4080

Web Page Viewer

DVR

Viewer Setup PTZ+

REC SETTING

RATE: 12.5F/S QUALITY: STANDARD

ALARM REC SETTING

ENABLE: ON RATE: 12.5F/S QUALITY: STANDARD

Send Clear

Video Panel Web Page Viewer Settings

Auto refresh working device (live state) ...! Live REC

Viewer Software

